POLO · FASHION · HOSPITALITY · PRESTIGE

NEDBANK INTERNATIONAL POLO 2027

A storied rivalry, reimagined every May.

Live from Inanda Club, Sandton, Johannesburg, South Africa — Saturday 15th May 2027





LIVE ON THE FIELD



INANDA CLUB



ON-FIELD STYLE



TROPHY PRESENTATION

EVENT OVERVIEW

Nedbank International Polo has been South Africa's leading polo event since the 1970s, finding its home with Nedbank since 2018 at the prestigious Inanda Club in the heart of Sandton. Guests skew heavily toward an affluent, majority-female audience, drawn by the on-field rivalry, the fashion, and a day built for socialising and networking.

The 2026 edition sold out ahead of event day, welcoming 3,230 guests across picnic and hospitality, with the storied South Africa v USA rivalry once again the highlight — Team USA taking a hard-fought 13–8 victory. Nedbank International Polo returns to Inanda Club on Saturday 15th May 2027, offering broadcasters live access to the polo and a curated highlights package built from across the day's wider programme.

PRODUCTION DETAILS

DATE
Saturday, 15th May 2027

VENUE
Inanda Club, Sandton, Johannesburg, South Africa

LIVE COVERAGE
2 x Live Polo Matches

HIGHLIGHTS
1 × 52-minute Highlights Programme

COMMENTARY
English

DELIVERY
IP

2026 PARTNERS INCLUDED

ASTON MARTIN · STELLA ARTOIS · AMERICAN EXPRESS · SOUTH AFRICAN POLO ASSOCIATION

In association with the South African Polo Association.

NEDBANK INTERNATIONAL POLO · BROADCAST SALES SHEET · 20

THE LOOK & FEEL

A PROPERTY BUILT FOR THE LENS

Polo, fashion and hospitality across Sandton's finest afternoon.

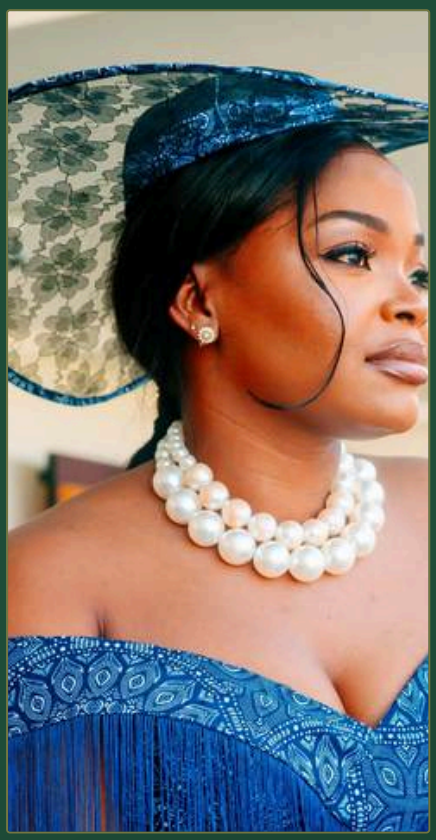











BROADCAST LICENSING

Steven Hickox
steven@equuscollection.com
+27 (82) 376 9288 · www.equuscollection.com

Boyana Beneva
Boyana TVT · Managing Director
boyanabeneva@gmail.com
+359 88 658 4113 (Bulgaria)
+971 54 737 9716 (UAE)

Produced by EQUUS in association with the South African Polo Association. Content, concept and imagery referenced remain the property of the rights holder; broadcast package details subject to confirmation.